ADDIVITY

WHAT WE DO?

Addivity bridges the gap between MBA students and corporates by enhancing the skills of the former by rigorous training material prepared by professors of top B-schools, so the later gets the well-trained candidates as their interns.

PROBLEM

SKILL GAP

Students often lack necessary skills to make them corporate ready.

UNPAID INTERNSHIPS

Limited internship opportunities and forced to go for unpaid Internships

NO DOMAIN PREFERENCE

Students don't get placed in their interested domains

FINDING THE RIGHT TALENT

Corporates face a lot of hurdles in finding the right Talent

SOLUTION

- We provide **extensive training** for **skill development**
- We make students **corporate Ready**
- Provide the **best talent** to the corporates
- **Save cost and effort** to hire interns for corporates

PRODUCT PORTFOLIO

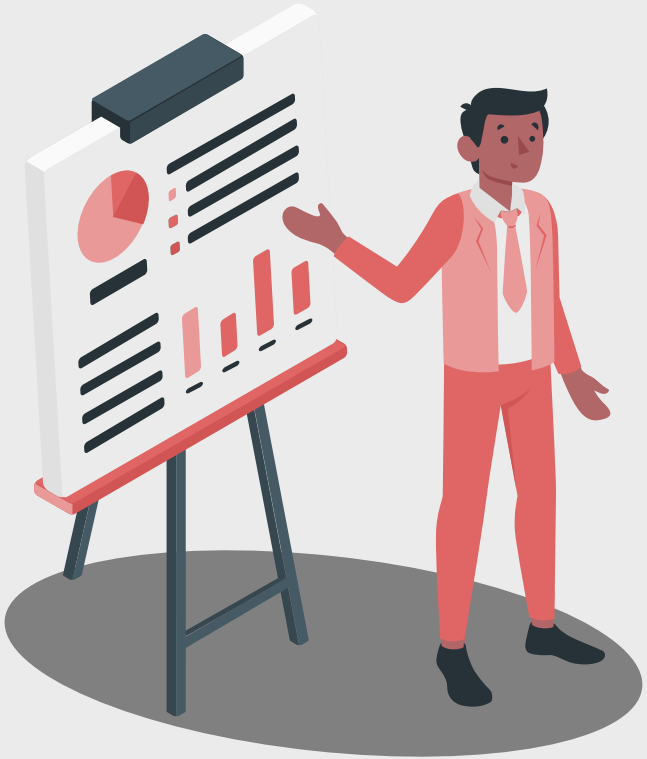

Marketing Analytics
Prof Anuj Kapoor,
IIM Ahmedabad

Digital Marketing
Prof Anubhav Mishra,
IIM Ranchi

Corporate Finance
Prof Sunil Parameshwaran,
IIM Bangalore

Talent Management
Prof. Chandra Sekhar,
FORE

Service Marketing
Prof. Chandra Sekhar,
FORE

Data Analytics
Mr. Utpal Patel,
K2ai analytics

PRICED AT: Rs. 4999/- only ***(Detailed program structure)***

STUDENT BENEFITS

- Reskilling/ upskilling
- Guaranteed paid internships*
- Mentored by top professors and industry professionals
- Live project opportunities
- Lifetime access to course material
- Guaranteed discount on future purchases
- Career counselling and pre-placement preparatory material*
- LoR*
- Guaranteed CV point

** - For students excelling in the course*

CORPORATE PARTNER BENEFITS

- **Skilled workforce** without remuneration liability (100% stipend paid by us)
- Full **cost coverage** (No implied T&C)
- Reduction in **screening time** for candidates
- **Saving on man-hours** for talent acquisition and HR teams

FACULTY BENEFITS

- Wider student base
- Sense of giving back to society
- Monetary benefit (not the prime benefit)

MARKET SIZE

ASSUMPTIONS

- Approx. 5500 MBA colleges
- 2000 Serviceable colleges (Considering factors)
- Avg. students per college (except tier I & IV colleges) = 150
- College conversion rate = 10%
- Student conversion rate = 15%

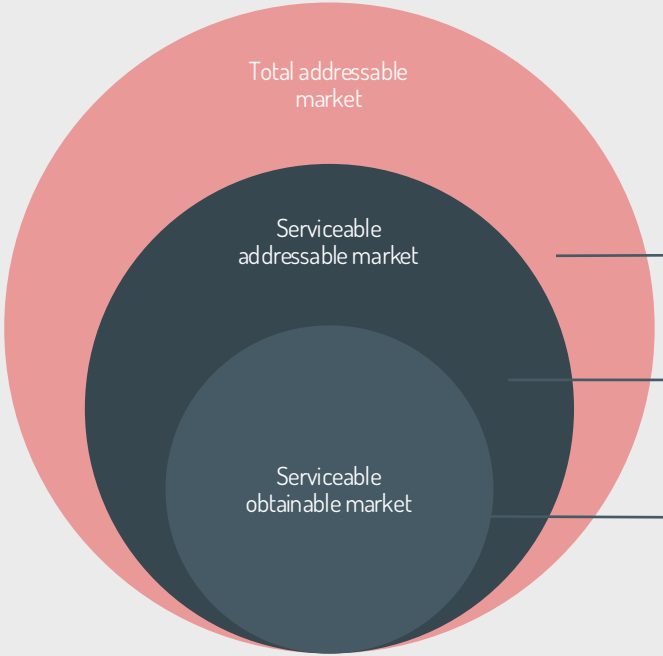

520,000 [1] * ₹ 5,999 = ₹3,120,000,000

2000 * 150 * ₹ 5,999 = ₹ 1,800.000,000

840 * 150 * 10% * 15% * ₹ 5999 = ₹ 11,340,000

Source: [1]: https://www.assocham.org/newsdetail.php?id=5651.%

BUSINESS MODEL

*Tentative Revenue
₹ 10,000,000

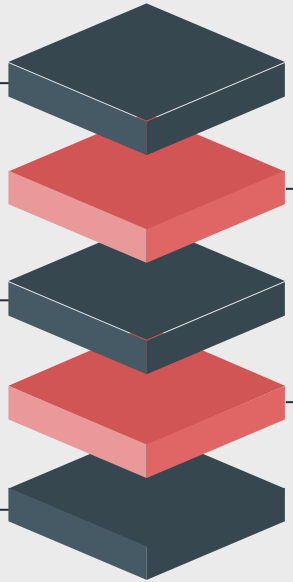

Price of Each Course - INR 5999/-

Approx. Total 2000 sales

Estimated Average Student Strength - 150 per College
(Total 150*90 = 13,500 students, 15% conversion rate)

Approx. 800 Tier 2 & Tier 3 MBA Colleges
(conversion rate 11%, Total 90 college converts)

** Revenue calculated on the basis of discounted subscription price*

COMPETITORS

kraftshala

unschool.in

INTERNSHALA
internships that matter

twenty19
Internships | Online Courses | Events

HELLO INTERN™

COMPETITIVE ADVANTAGE

	kraftshala	unschool.in	twenty19 Internships | Online Courses | Events	INTERNSHALA internships that matter	HELLO INTERN	ADDIVITY
Guaranteed paid Internship for top performers	-	-	-	-	-	**Yes**
Live Projects	Yes	-	-	-	-	**Yes**
Industry insights from experts	Yes	Yes	-	-	-	**Yes**
CV building and placement training	Yes	-	-	Yes	-	**Yes**
Cost	19k – 25k	4k – 10k	1k – 6k	5k	20k	**6k**

MARKETING STRATEGIES

INTERNSHIP

Marketing communication interns through hiring portals to on-board corporates and colleges

SOCIAL MEDIA MARKETING

Actively engage on various social media platforms like LinkedIn, Instagram etc to drive user engagement and brand building

CONTENT MARKETING

Creating visually appealing content on trending topics, MBA jargons, appreciation posts to generate traffic on brand's social media platforms

ORGANIC MARKETING

Word of mouth marketing and organic growth strategies; SEO

CAMPUS AMBASSADOR PROGRAM*

Identify torch-bearers for Addivity in various colleges and identify potential customers for the brand

DISCOUNTS

Discounts on bulk purchases by colleges; guaranteed discounts on future course purchases

** - Influencer marketing and Campus Ambassador program in pipeline*

MILESTONES

April 1

Inception of Addivity

April 15

Faculties on boarded

May 1

30+ Corporate collaboration

May 15

Core team of 6 and remarkable traction generated through LinkedIn

June 1

Strategic partnership with three companies and further fine-tuning of plans

TRACTION

1200+ LinkedIn Followers
(In 3 months with organic marketing)

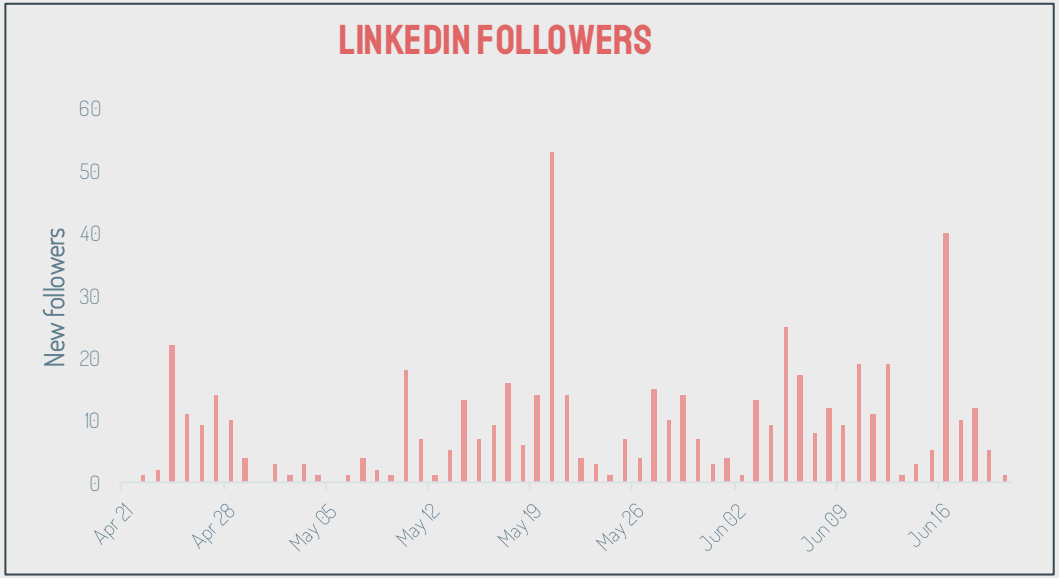

Time period of analysis: 21st April, 2020 – 20th June, 2020

65+ Corporate Collaborations

06 Faculties on-board

240+ Students impacted through Live projects

GROWTH PLAN

STAGE I

Creating Brand Presence

Team Building and Corporate Collaboration

Creating a loyal customer base

STAGE 2

Increasing product portfolio (skill development courses)

Working on increasing the Brand recall for distinct brand recognition

STAGE 3

Product development by including a Mobile application for the courses in the portfolio

integration to PAN India presence

OUR TEAM

BHAUTIK PATEL

MBA: IIT Delhi
B.Tech: LDRP-ITR

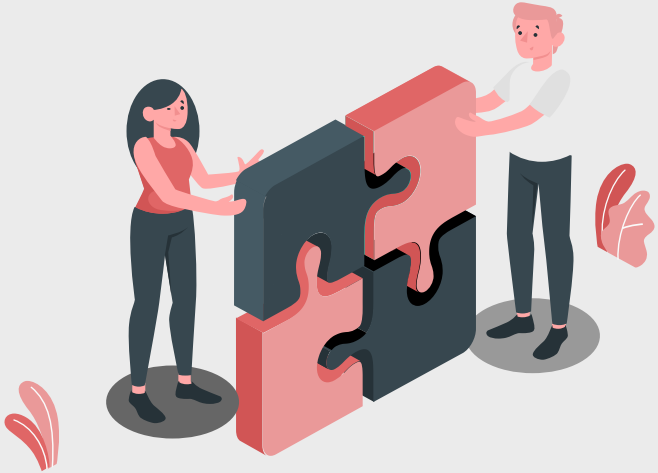

VIRAL PATEL

MBA: BKSOM (Gujarat University)
B.Tech: SALITER
Work-Ex: Bosch Rexroth

THANKS

We would love to hear from you, connect with us on:

bhautikpatel0015@gmail.com

+91 87582 21221